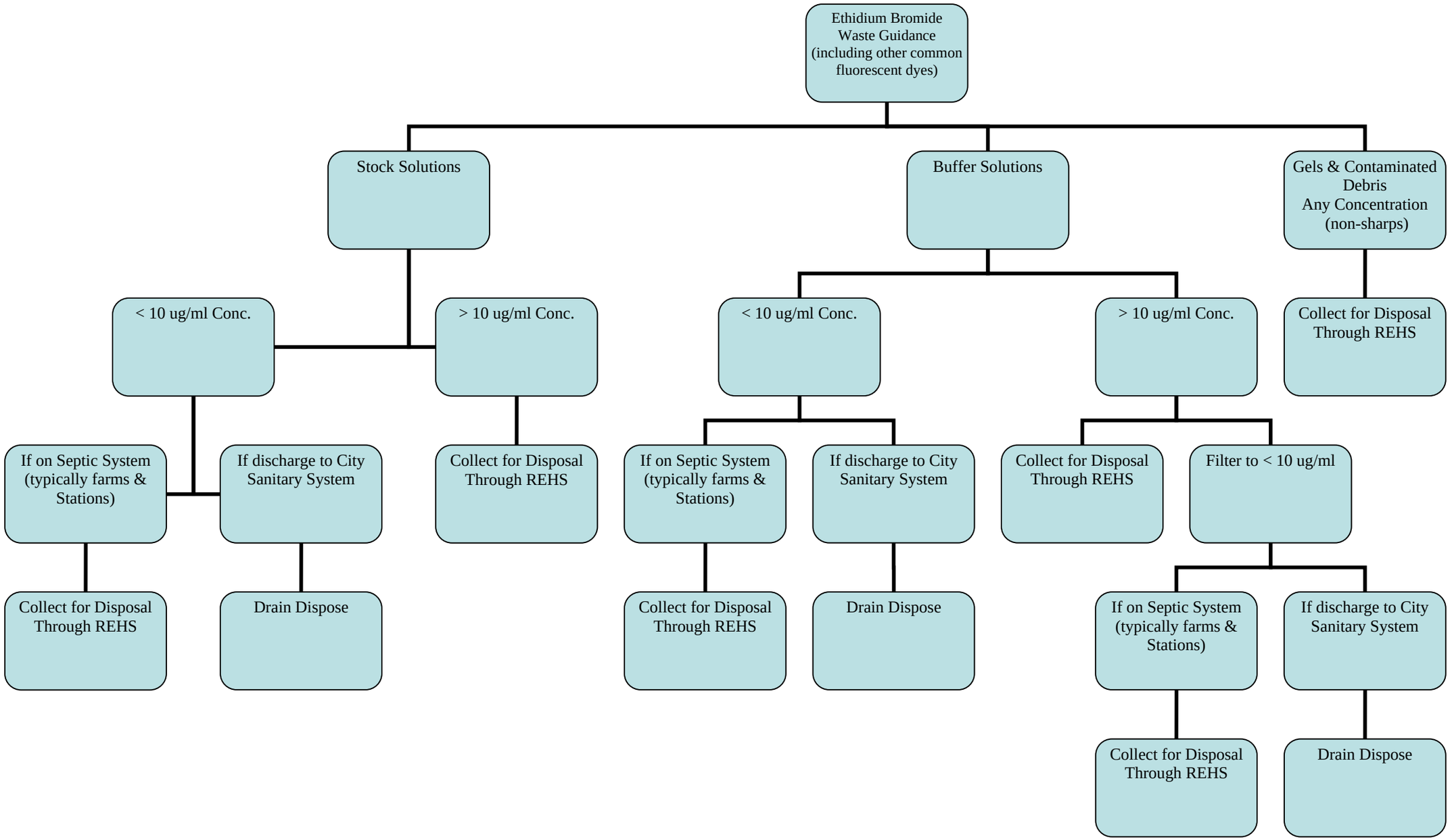
Ethidium Bromide Waste Guidance (including other common fluorescent dyes)
Stock Solutions
Buffer Solutions
Gels & Contaminated Debris Any Concentration (non-sharps)
< 10 ug/ml Conc.
> 10 ug/ml Conc.
< 10 ug/ml Conc.
> 10 ug/ml Conc.
Collect for Disposal Through REHS
If on Septic System (typically farms & Stations)
If discharge to City Sanitary System
Collect for Disposal Through REHS
If on Septic System (typically farms & Stations)
If discharge to City Sanitary System
Collect for Disposal Through REHS
Filter to < 10 ug/ml
Collect for Disposal Through REHS
Drain Dispose
Collect for Disposal Through REHS
Drain Dispose
If on Septic System (typically farms & Stations)
If discharge to City Sanitary System
Collect for Disposal Through REHS
Drain Dispose